

**MAIN COLLEGE BUILDING OF
ASHVIN RURAL AYURVED COLLEGE
FOR EKLAVYA A.B.V.J.J. Va. M.
SEVABHAI SANSTHAS AT ASHVI BK,
TAL-SANGAMNER,
DIST-AHMEDNAGAR (M.S.)**

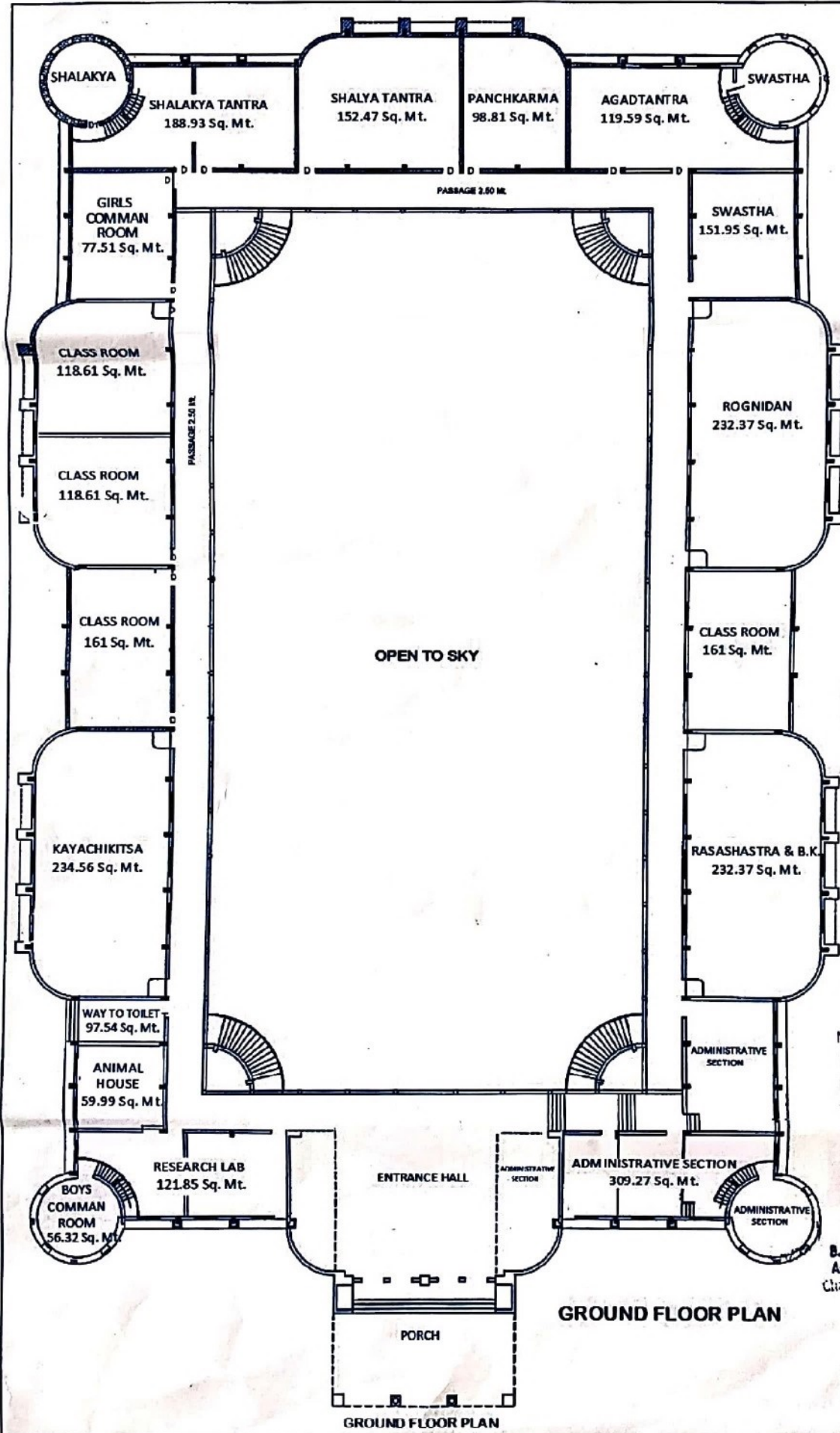

AREA STATEMENT

**G. FLOOR = 2595.21 Sq. Mt.
F. FLOOR = 2423.06 Sq. Mt.
TOTAL = 5018.27 Sq. Mt.**

J.N. Palane
सरपंच
ग्रामपंचायत आश्वी बु।।
ता. संगमनेर जि. अहमदनगर

CHIF TRUSTEE SIGNATURE

[Signature]
President
E.A.B.V.J.J. & M.S.Sanstha
Manchi Hill, Ashvi Bk, Tal. Sangamner
Dist. Ahmednagar (M.S.)

**ARCHITECT'S/ENGINEER'S
SIGNATURE**

[Signature]
B.R. Chakor
B.E. (Civil) M.E. (Struct.), M.I.V., F.I.V.
Associate Architect, RCC Consultants
Chartered Engineer, Govt. Approved Valuer

B. R. Consultants
ARCHITECT,
RCC CONSULTANTS,
REGISTERED VALUER,
CHARTERED ENGINEER,
VAISHALI CHAMBER NEW NAGAR ROAD
SANGAMNER PH.NO- 225854

JOB No.- 1	DATE- 21/1/08	CHECKED BY- DRG.
DRG No.- 1	SCALE- 1:200	DRN BY- GANESH R.

GROUND FLOOR PLAN

GROUND FLOOR PLAN

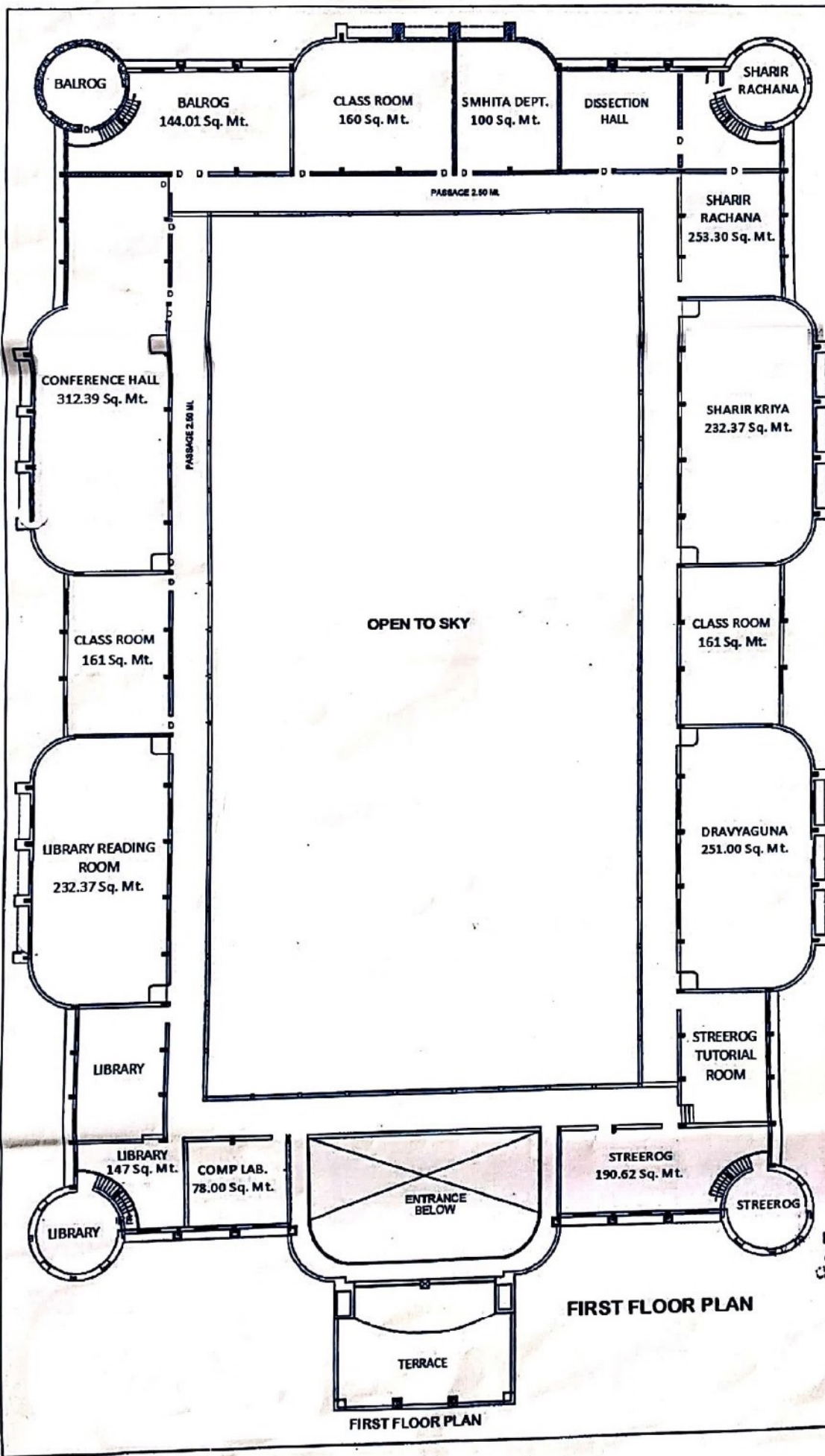

MAIN COLLEGE BUILDING OF
ASHVIN RURAL AYURVED COLLEGE
FOR EKLAHYA A.B.V.J.J. V.a. M.
SEVABHAI SANSTHAS AT ASHVI BK
TAL-SANGAMNER,
DIST-AHMEDNAGAR (M.S.)



AREA STATEMENT
G. FLOOR = 2595.21 Sq. Mt.
F. FLOOR = 2423.06 Sq. Mt.
TOTAL = 5018.27 Sq. Mt.

J. N. Padane
सरपंच
ग्रामपंचायत आशवी बु. १
ता. संगमनेर जि. अहमदनगर

CHIF TRUSTEE SIGNATURE

President
E.A.B.V.J.J. & M.S.Sanstha
Manchi Hill, Ashvi Bk, Tal. Sangamner
Dist. Ahmednagar (M.S.)

**ARCHITECT'S/ENGINEER'S
SIGNATURE**
B.R. Chakor

B.R. Chakor
B.E. (Civil) M.E. (Struct.), M.I.V., F.I.V.
Associate Architect, RCC Consultants
Chartered Engineer, Govt. Approved Valuer

B. R. Consultants
ARCHITECT,
RCC CONSULTANTS,
REGISTERED VALUER,
CHARTERED ENGINEER,
VAISHALI CHAMBER NEW NAGAR ROAD
SANGAMNER PH.NO- 229854

JOB No.-1	DATE- 21/1/08	CHECKED BY- BRC
DRG No.-1	SCALE- 1:200	DRN BY- Gokhale H.

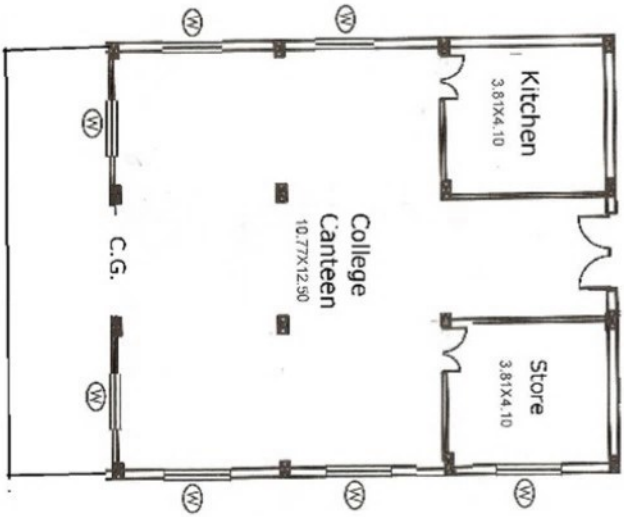

Area
145.54 SQ.M.

PROJECT:
PROPOSED BUILDING FOR ASHWIN
RURAL AYURVED HOSPITAL
(MANCHI HILL),
AT POST ASHWI BK.,
TAL SANGAMNER.



SHEET NO.	SHEET A-3	SCALE
1	A-3	M.T.S.

DRAWING NAME -
College Canteen

Arvind Valdiva
ARCHITECT
ARVIND VALDIVA
Reg. No. CA/90K/13126

ARCHITECT

ARCHITECT
ARVIND VALDIVA & ASSO.
ARVIND VALDIVA, ARCHITECT
OFFICE: MARKET YARD,
SANGAMNER-422005, DIST. ANANDRAJUR
PH: 020221 2286602/020221791202,
EMAIL: arvind_valdiva@yahoo.com

DATE	DRN. BY	CHECKED BY	REGISTERED	SEAL

LOCATION: AD/ML/REV/3



B.R. Consultant

Architect
R.C.C. Consultant
Chartered Engineer R.No. M 111659/7
Registered Valuer R.No.- F-6179
R.No. CAT - 1/731 2007-08

B.R. Chakor
B.E.(Civil), M.E.(Struct.), M.I.E.(I), FIV., VMRE.

Kanchan Sangle
B.Arch., M.Arch (Computer Application)

Date.- 10 / 05 / 2019

Certificate

This is to certify that, the total Built up area of Ashwin Rural Ayurved College for Eklavya Adivasi B. V. J. J. V. M. Sevabhavi Sanstha, At.- Manchi Hill (Ashvi Bk.), Tal.- Sangamner, Dist.- Ahmednager, is

Ground Floor = 2595.21 Sqm.

First Floor = 2423.06 Sqm.

Total built-up area is =5018.27Sqmt.

It is further certified that the area completed & ready for its function.

B.R. Chakor
B.E. (Civil) M.E. (Struct.), M.I.V., F.I.V.
Associate Architect, RCC Consultants
Chartered Engineer, Govt. Approved Value

Email : brchakor@gmail.com

Vaishali Chamber, New Nagar Road, Sangamner-422 605, Dist. A'Nagar. Ph. (02425) O.225654 R. 226254, Cell : 9822310924

ग्रामपंचायत हान खरा लोकशाहीचा पाया आहे २२/०७/१९४२

ग्रामपंचायत कार्यालय आश्वी बु॥

ता.संगमनेर जि.अहमदनगर

जा.क्रं. ८७२/१६/०७१९९/२०१९

दि.१६/०७/२०१९

बांधकाम पुर्णत्वाचा दाखला

ग्रामपंचायत आश्वी बु॥ ता.संगमनेर जि. अ.नगर यांच्याकडून दाखला देण्यात येतो की, मौजे आश्वी बु॥ येथील गट नं. २९४/१ मध्ये ५०१८.२७ चौ.मी. दु.मजली इमारत एकलव्य आ.भ.वि.जा.ज.व.मा.से.संस्था संचलित अश्विन ग्रामीण आयुर्वेद महाविद्यालय,मांची हिल यांचे मालकीचे असून सदर इमारतीचे बांधकाम पूर्ण होवून वापर चालू आहे. सदर इमारत ही शैक्षणिक वापराच्या योग्यतेची आहे.

सबब दाखला दिले असे.



J.N Gadane

सरपंच

ग्रामपंचायत आश्वी बु॥
ता.संगमनेर जि.अहमदनगर

जन्म-मृत्यु व विवाहाची नोंद वेळेवर करा
ग्रामपंचायत कर वेळेवर भरा वैयक्तिक शौचालय बांधा

